

M.E.P.	CIVIL
STRUCTURAL	LANDSCAPE

SUBDIVISION LAYOUT  
 AT  
**8880 HEALTH CIRCLE**  
 STAGE 2  
 8880 Health Circle Drive San Antonio Texas 78250

REVISIONS	
DATE	CONCEPT

PROJECT # 20-05  
 DATE: 12/15/2021  
 DRAWN: SV  
 CHECKED BY: OAV

SHEET #  
**AR-1**  
 OF SHTS.

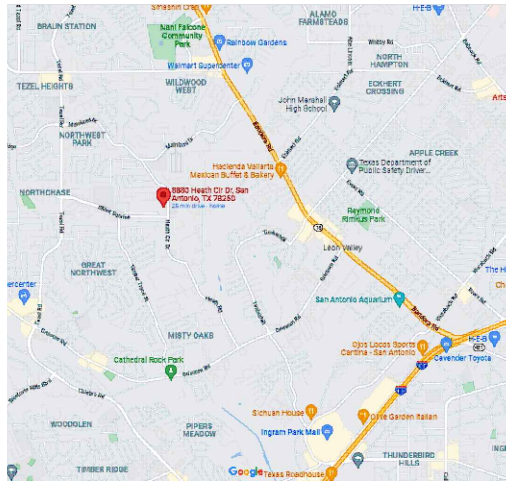

LOCATION

AREA CHART			
LOTS	23	140,000 SF APROX	80.9%
COMMON AREA	0	0,000 SF APROX	0.0%
STREETS & SWKS.		33,084 SF APROX	19.1
EASMENTS		0,000 SF APROX	0.0%
<b>TOTAL</b>		<b>173,084 SF</b>	<b>100%</b>

NOTES:  
 1. THIS IS A PRELIMINARY LAYOUT, ALL LOTS AVERAGE OVER 6,000 SF  
 2. HERITAGE TREES ARE NOT IDENTIFIED IN THE SURVEY.

2.737 ACRE TRACT  
 OWNER: RAMSTEIN TRUST  
 DOCUMENT NUMBER: 20050205196  
 O.P.R.B.C.T.X.)

0.799 ACRES  
 OWNER: JUDITH A. MORGAN  
 (VOL. 5968, PG. 1883 O.P.R.B.C.T.X.)

3.973 ACRES  
 OWNER: GEORGE H. AND MARY E. MARSHALL  
 (VOL. 2608, PG. 858 O.P.R.B.C.T.X.)

REMAINING PORTION OF 25.99 ACRES  
 OWNER: KB HOME LONE STAR, LP  
 (VOL. 10127, PG. 676 O.P.R.B.C.T.X.)

CORAL SPRINGS SUBDIVISION  
 (VOL. 9560, PG. 178 O.P.R.B.C.T.X.)

5' WIDE/ACCESS EASEMENT  
 (VOL. 457, PG. 514 O.P.R.B.C.T.X.)  
 (VOL. 579, PG. 684 O.P.R.B.C.T.X.)

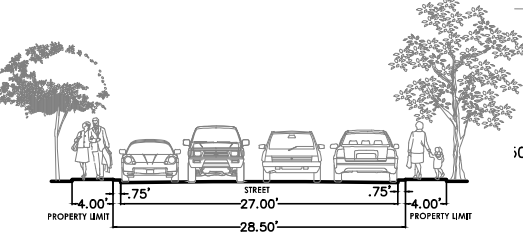
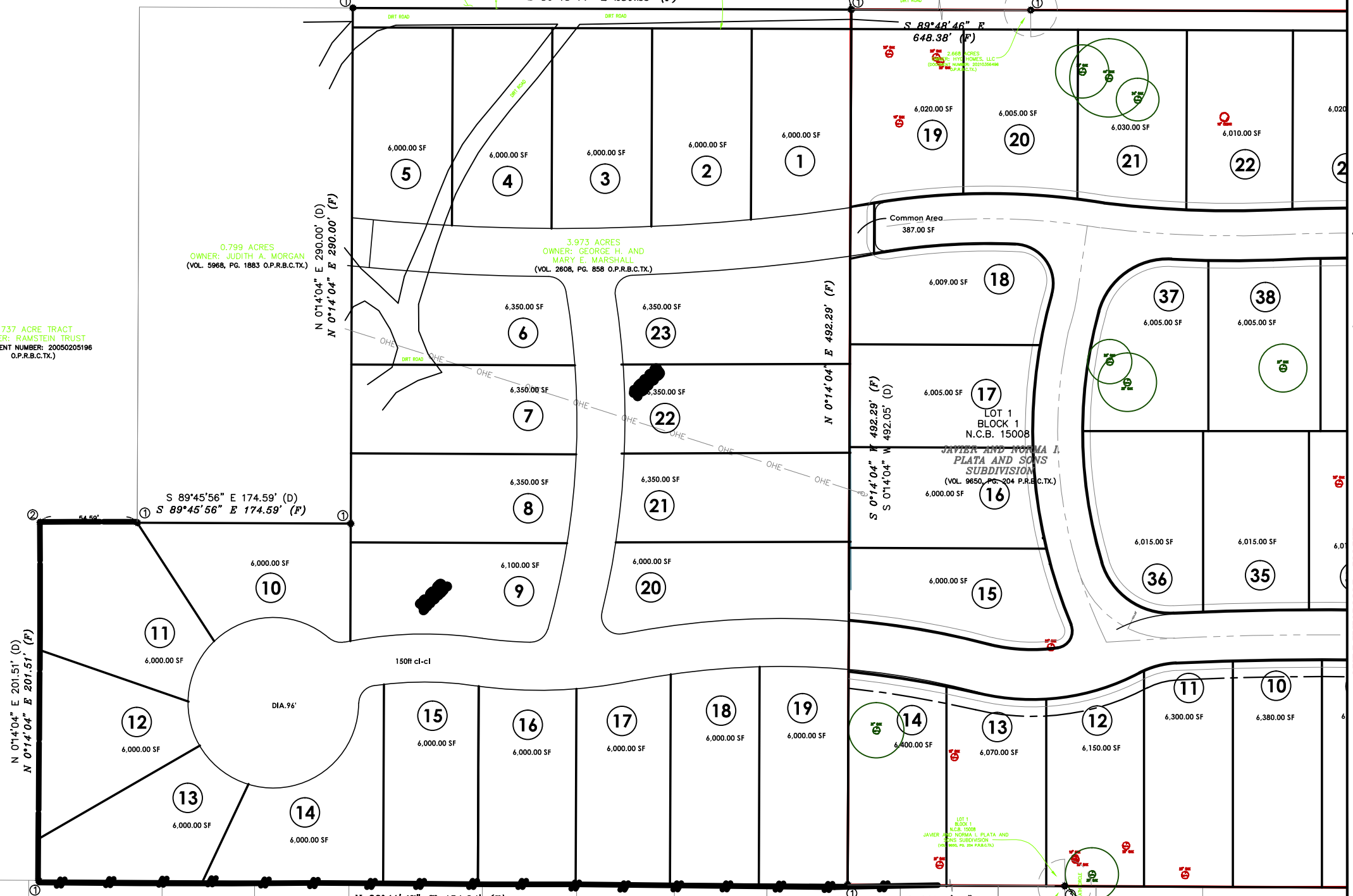

STREET SECTION

SECTION 2  
**GENERAL SUBDIVISION PLAN**  
 SCALE: 1"=30'-0"

**NOT FOR CONSTRUCTION**  
 NOTE: THESE DRAWINGS ARE INCOMPLETE AND MAY NOT BE USED FOR REGULATORY PERMIT OR CONSTRUCTION.





