



HABITAT COMPLIANCE FORM

Part 1. Commentary:

For information on endangered species habitat within Bexar County as may be established, see 2008 Final Recovery Plan for Bexar County Karst Invertebrates, available on US Fish and Wildlife Service's website, https://www.fws.gov/southwest/es/AustinTexas/ESA_Sp_KarstInverts.html, and Management Guidelines for the Golden-cheeked Warbler in Rural Landscapes by Texas Parks and Wildlife Department available on their website, https://tpwd.texas.gov/publications/pwdpubs/media/pwd_bk_w7000_0013_golden_cheeked_warbler_mgmt.pdf.

Part 2. Applicant Contact Information:

Project Name: <u>HERON VALLEY II ENCLAVE</u>	E-mail: <u>CARLOSGARZA@GMAIL.COM</u>
Property Owner: <u>HYG HOMES, LLC.</u>	Zip code: <u>78216</u> Phone: <u>(210) 832-9608</u>
Address: <u>84 NE LOOP 410, STE. 252</u>	Agent: _____
Agent: _____	E-mail: _____
Address: _____	Zip code: _____ Phone: _____
Contact Person Name: <u>ALEJANDRO R. GOMEZ</u>	E-mail: <u>AGOMEZ@GGAINC.NET</u>
Company: <u>GOMEZ-GARCIA & ASSOCIATES, INC.</u>	Relationship to Owner: <u>ENGINEER</u>
Address: <u>19230 STONE OAK PKWY, STE. 302</u>	Zip code: <u>78258</u> Phone: <u>(210) 832-9608</u>

Part 3. Property Location:

Property address or nearest street intersection if address not available: 8880 Heath Circle
 Acres: 7.3520 Ferguson map grid: 579D2 USGS Grid: _____
In addition to this form, please submit an aerial map designating property boundaries based on the most recently available imagery. Maps can be obtained from www.sanantonio.gov/dsd and saved into a PDF format.

Part 4. Application Type (check one):

<input type="checkbox"/> Master Development Plan (MDP)	<input type="checkbox"/> Tree Permit
<input checked="" type="checkbox"/> Major Plat	<input type="checkbox"/> Planned Unit Development (PUD) Plan
<input type="checkbox"/> Development Plat	<input type="checkbox"/> Minor Plat

Part 5. Endangered Species Act Coverage (check one):

The activity subject to the application to the City of San Antonio is covered under an existing individual Section 10(a) permit or an individual Section 7 Biological Opinion analyzing the activity as proposed, and the activity is identical or very similar to the activity proposed in permit and located in the same geographic location. Applicants checking this box must provide either the Section 7 consultation number (_____) or the individual Section 10(a) permit number (_____). *Complete part 7 of this form, no affidavit required.*

The activity subject to the application to the City of San Antonio is covered by participation in the Southern Edwards Plateau Habitat Conservation Plan (SEP HCP) or another approved Regional Habitat Conservation Plan. Applicants checking this box must provide a copy of the Participation Certificate. *Complete part 7 of this form, no affidavit required.*

The activity subject to the application to the City of San Antonio is not covered by an existing Section 10(a) permit or a Section 7 Biological Opinion nor participation in an approved Regional Habitat Conservation Plan. *(Complete parts 6, 7 and 8 of this form (if applicable))*



HABITAT COMPLIANCE FORM

Part 6. Description for Activities Without Coverage (check one box for both parts A and B):

<p>A. Golden-cheeked Warbler Endangered Species</p>	<p>1. <input checked="" type="checkbox"/> No part of the tract subject to the application to the City of San Antonio is located in the presumptive habitat area for Golden-cheeked Warblers as described below. While this requirement applies throughout the jurisdiction of the City of San Antonio, there is a presumption that areas located outside of Loop 1604, and north of U.S. Highway 90, and west of Interstate Highway 35 do contain habitat. If the property is located in the presumptive habitat area, as described, this box may not be checked.</p> <hr/> <p>2. <input type="checkbox"/> The tract or portions of the tract subject to the application to the City of San Antonio is within a presumptive habitat area or contains habitat types that may be used by Golden-cheeked Warblers as set forth in <i>Management Guidelines for the Golden-cheeked Warbler in Rural Landscapes, Texas Parks and Wildlife Department</i>, available on their website and an Endangered Species Survey or Habitat Assessment has been completed within the last 3 years by a Biologist permitted by U.S. Fish and Wildlife and copies have been sent or will be sent to: U.S. Fish and Wildlife (USFWS) Ecological Services Field Office, 10711 Burnet Road, Suite 200, Austin, TX 78758</p> <p>Biologist Name and permit number _____ Date of Survey/Assessment _____ Biologist has been notified that their survey/assessment has been utilized <input type="checkbox"/> Yes <input type="checkbox"/> No</p> <hr/> <p>3. <input type="checkbox"/> The tract or portions of the tract subject to the application to the City of San Antonio is within a presumptive habitat area or contains habitat types that may be used by Golden-cheeked Warblers as set forth in <i>Management Guidelines for the Golden-cheeked Warbler in Rural Landscapes, Texas Parks and Wildlife Department</i>, available on their website, and an Endangered Species Survey has <u>NOT</u> been submitted to U.S. Fish and Wildlife. (Selecting this box requires the applicant to complete the Habitat Compliance Affidavit in part 8 of the form.)</p>
<p>B. Karst Invertebrate Endangered Species</p>	<p>1. <input checked="" type="checkbox"/> No part of the tract subject to the application to the City of San Antonio is located within karst zone 1 or 2 as identified by the USFWS. (Applicant must provide a map demonstrating that the tract is outside of karst zone 1 or 2)</p> <hr/> <p>2. <input type="checkbox"/> The tract or portions of the tract subject to the application to the City of San Antonio is located within Karst Zone 1 or 2 as identified by the USFWS and a karst feature survey or Endangered Species Survey has been completed by a Biologist permitted by U.S. Fish and Wildlife and copies have been sent or will be sent to: U.S. Fish and Wildlife (USFWS) Ecological Services Field Office, 10711 Burnet Road, Suite 200, Austin, TX 78758</p> <p>Biologist Name and permit number _____ Date of Survey/Assessment _____ Biologist has been notified that their survey/assessment has been utilized <input type="checkbox"/> Yes <input type="checkbox"/> No</p> <hr/> <p>3. <input type="checkbox"/> The tract or portions of the tract subject to the application to the City of San Antonio is located within Karst Zone 1 or 2 as identified by the USFWS and a karst feature survey or Endangered Species Survey has NOT been submitted to U.S. Fish and Wildlife. (Selecting this box requires the applicant to complete the Habitat Compliance Affidavit in part 8 of the form.)</p>



HABITAT COMPLIANCE FORM

Part 7. Owner or Authorized Representative (form is considered incomplete without this part of the form completed):

I certify that the information provided in this Habitat Compliance Form is true and accurate.

Print Name: Alejandro R. Gomez Title Engineer

Signature: [Signature] Date: 7-19-2022

Owner

Authorized Representative

I affirm that I am authorized to sign this form on behalf of the owner.

Address: 19230 Stone Oak Pkwy City: San Antonio State Tx ZipCode 78258

E-mail: agomez@gginc.net

Part 8. Affidavit of Compliance (required for properties in karst zones 1 or 2 or located in the area identified as potential habitat as set forth in Management Guidelines for the Golden-cheeked Warbler in Rural Landscapes, Texas Parks and Wildlife Department, available on their website when there is no Section 10(a) permit, Section 7 biological opinion, Regional Habitat Conservation Plan, nor endangered species survey submitted to US Fish and Wildlife):

Affidavit of Compliance

Before me, the undersigned authority, on this day personally appeared Carlos Garza ("Affiant") who, being first duly sworn, upon his/her oath states:

My name is Carlos Garza and I am the owner of the property that is the subject of this application to the City of San Antonio.

X A habitat assessment/survey was not conducted or I have elected not to provide the information.

Please explain below with an additional narrative why no survey has been conducted or why you have elected to not provide the information:

Not within the presumptive habitat area for Golden-cheeked Warblers or within karst zone 1 or 2.

I, as the owner, understand that I am responsible for the property's compliance with the Endangered Species Act.

Signed this 19 day of July, 2022.

Signature: [Signature]

STATE OF TEXAS

§

COUNTY OF BEXAR

§

§

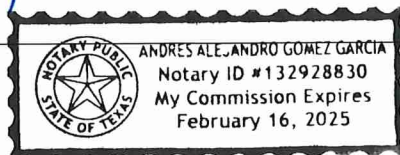

Sworn to and subscribed to before me on July 19, 2022, by Carlos Garza,

Notary Public, State of Texas

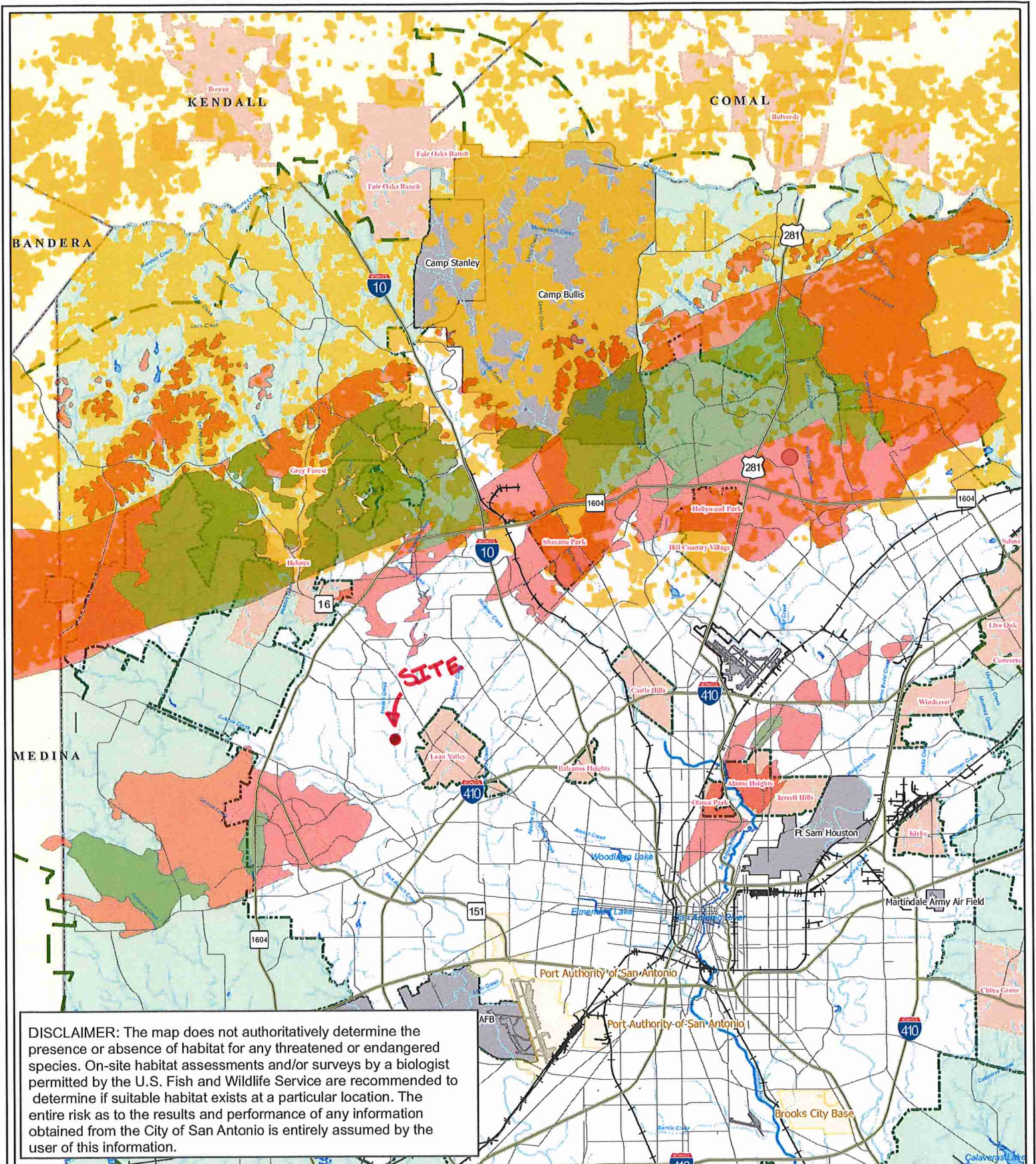

DISCLAIMER: The map does not authoritatively determine the presence or absence of habitat for any threatened or endangered species. On-site habitat assessments and/or surveys by a biologist permitted by the U.S. Fish and Wildlife Service are recommended to determine if suitable habitat exists at a particular location. The entire risk as to the results and performance of any information obtained from the City of San Antonio is entirely assumed by the user of this information.



- | | | | | |
|---|-------------|--------------------------------|----------------------------|------------------------------------|
| Karst Zone | Expressways | Medium Flowing Rivers | Military Bases | Extraterritorial Jurisdiction Line |
| 1 | Major Roads | Flowing Streams & Small Rivers | Limited Purpose Annexation | Cities and Towns |
| 2 | Railroads | Intermittent Streams | City of San Antonio | Adjacent Counties |
| Projected Golden-cheeked Warbler Habitat | Lakes | | | Bexar County |

Data Source: City of San Antonio Enterprise GIS, Bexar Metro 911, Bexar Appraisal District
 This map is for informational purposes only and does not constitute a warranty of any kind, and the City of San Antonio makes no representation, warranty, or guarantee of any kind, and the City of San Antonio makes no representation, warranty, or guarantee of any kind, and the City of San Antonio makes no representation, warranty, or guarantee of any kind.
 Map Created by: Diana Dee Molina
 Map file location: W:\comm\GIS\plan_10\CampBullis\Ordinance\200908.mxd
 Map Last Edited: August 20, 2009
 PDF Filename: 0908GD06.pdf



City of San Antonio

Karst Zones 1 & 2 and Projected Golden-cheeked Warbler Habitat



City of San Antonio
 Planning and Development
 Services Department
 Roderick J. Sanchez, AICP, CBO
 Director
 City of San Antonio
 Business Services Center
 1901 South Alamo
 San Antonio, TX 78204